Score in C

Wie Schön Leuchtet der Morgenstern
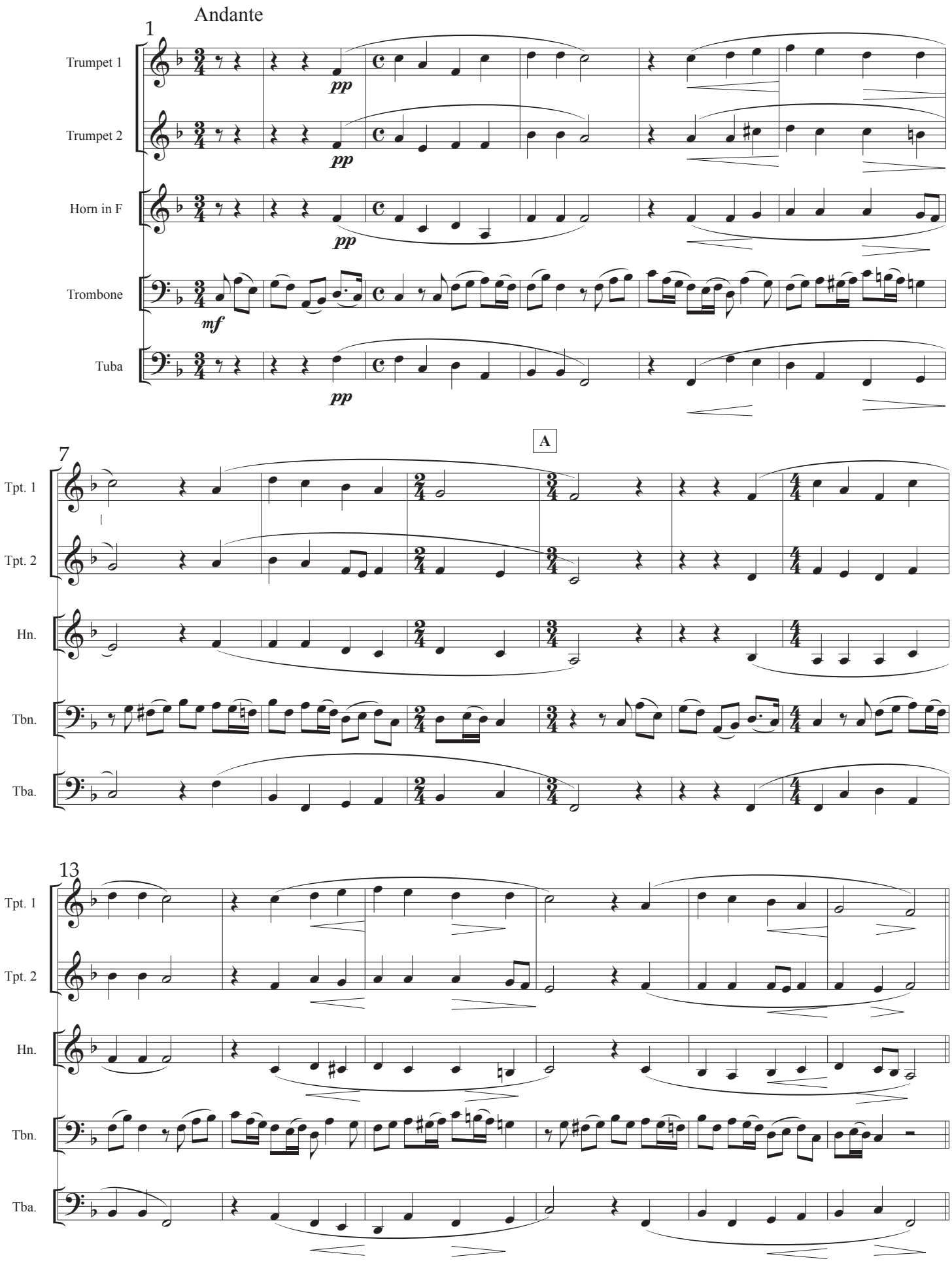
Peter Cornelius
arranged Roger Harvery